

BODY AND SOUL

JOHNNY GREEN

BALLAD

Chords: Eb-, Bb7 b9, Eb-7, Ab7, DbΔ, Gb7, F-, E07, Eb-, Eb-/Db, C07, F7 b9, Bb-, Eb-7, Ab7, DbΔ, Bb7 b9, DbΔ, E-7, A7, DΔ, E-7, DΔ, F#, G-7, C7, F#-7, B7, E-7, A7, DΔ, D-7, G7, E-7, Eb07, D-7, G7, C7, B7, Bb7, E7, Eb-, Bb7 b9, Eb-7, Ab7, DbΔ, Gb7, F-, E07, Eb-, Eb-/Db, C07, F7 b9, Bb-, Eb-7, Ab7, DbΔ, Bb7 b9.

BOLIVIA

CEDAR WALTON

A G7

1 2 G7^{b9} SWING

B Eb Δ E-7 A7 D Δ Ab7^{b9}

LATIN G Δ F#7^{#9/5} B-7 C Δ ^{#11}

B-7 B-7/A Ab Δ 7 G-7 C7

F Δ Bb7^{b9} B7^{b9} Bb Δ A7^{#9} BREAK

BUSTIN' CHOPS

FAST SWING

STEFAN KARLSSON

INTRO

8

DRUM FILL

G PEDAL

The intro section consists of two staves. The top staff is in bass clef with a key signature of two flats and a 4/4 time signature. It features a drum fill marked with a large '8' and a repeat sign. The bottom staff is also in bass clef with the same key signature and time signature, and is labeled 'G PEDAL'. It contains a series of chords and notes, including a whole note chord with a flat and a half note chord with a flat.

CONTINUE G PEDAL

This section continues the 'G PEDAL' from the previous section. It consists of two staves in bass clef with a key signature of two flats. The top staff has a horn line with notes and rests, and the bottom staff has a bass line with notes and rests.

1 2

HORN LINE

This section is divided into two measures, labeled '1' and '2'. The top staff is in treble clef with a key signature of two flats and is labeled 'HORN LINE'. It contains a horn line with notes and rests. The bottom staff is in bass clef with a key signature of two flats and contains a bass line with notes and rests.

A

G-7 A-7 A-7 G-7 A-7 G-7 G-7

Section A begins with a horn line in the top staff (treble clef, two flats) and a bass line in the bottom staff (bass clef, two flats). The horn line has notes and rests, and the bass line has notes and rests. Chord symbols G-7, A-7, and G-7 are written below the bass line.

A-7 A-7 G-7 A-7 G-7 F-7 WALK

G-7 A-7 A-7 G-7 A-7 G-7

BUSTIN' CHOPS

SOLO CHANGES

Section titled 'SOLO CHANGES' showing three staves of empty musical notation with chord symbols written above them. The key signature has two flats. The first staff has 'G-7' above the first and fifth measures. The second staff has 'F-7' above the first measure and 'G-7' above the fifth measure. The third staff has 'Bb-9' above the first measure, 'Db-7' above the second measure, 'Bb Gb' above the third measure, and 'C Db' above the fourth measure.

D.S. AL FINE AFTER LAST SOLO

BUT NOT FOR ME

GEORGE GERSWIN

HORN INTRO

A (1X) F7 F-7 Bb7 EbΔ AbΔ G-7 C7
(2X) A07 Ab-6 G7#5 Gb13 F7

F-7 Bb7 Bb-7 Eb7 AbΔ Ab-7 Db7 G-7

¹ C-7 F7 F7 F-7 B7#11 Bb7

² C-7 Gb7#11 F-7 Bb7 Eb6 G-7 C7

BYE BYE BLACKBIRD

RAY HENDERSON

A F Δ Eb7 D7
 F Δ Bb Δ A-7 D7 G-7 C7 F Δ D-7
 A

Ab \circ 7 G-7 C7 (SOLOS) G- Ab-
 (MELODY) B G- G- Δ

A- Ab-
 G-7 C7 G-7 C7 F Δ

(SOLOS) C-7 F7 B-7 E7 Bb-7 Eb7 A-7 D7
 (MELODY) C F7 A \circ 7 D7 \flat 9

G- Ab-7 Db7 G-7 C7 \flat 9 D F Δ

Bb Δ A \circ 7 D7 \flat 9 G-7 C7

F Δ G-7 C7

CANTALOUPE ISLAND

JAZZ-ROCK

HERBIE HANCOCK

INTRO F- ON CUE

(A) F-

Db7

D- (OR D7#9)

F-

CARAVAN

JUAN TIZOL & DUKE ELLINGTON

LATIN & JAZZ

A LATIN FEEL
C7^{b9} C7^{b9}

C7^{b9}

F- **B** SWING FEEL
F7

B^{b7}

E^{b7} A^{b7}

G7^{#9} **C** LATIN FEEL
C7^{b9}

C7^{b9} C7^{b9}

F-

CEDAR'S BLUES

CEDAR WALTON

"TWO FEEL" ON MELODY

SOLOS Bb BLUES

DC. AL CODA

CENTERPIECE

(KEESTER PARADE)

HARRY "SWEETS" EDISON

Section A: This section spans the first three staves. The chords are: $Bb7$, $Eb7$, $Bb7$ (Staff 1); $Bb7$, $Eb7$, $Bb7$ (Staff 2); $Bb7$, $C-7$, $F7$, $Bb7$ (Staff 3).

Section B: This section spans the next three staves. The chords are: $F7$, $Bb7$, $Eb7$, $Bb7$ (Staff 4); $Bb7$, $Eb7$, $Bb7$ (Staff 5); $Bb7$, $C-7$, $F7$, $Bb7$ (Staff 6).

CEORA

BOSSA NOVA

LEE MORGAN

CHEROKEE

RAY NOBLE

UP TEMPO

A $Bb\Delta$ $F-7$ $Bb7$ $Eb\Delta$

$Ab7^{*11}$ (ALTERNATE) $Bb\Delta$ $Eb7$ $D-7$ $G7^{b9}$ $C7$ $Db7$
 (STANDARD) $Bb\Delta$ $C7$

$C-7$ $D\flat7$ $G7^{b9}$ $Gb7^{*11}$ $F7^{ALT}$ $F7$ $Bb\Delta$
 1 $G7^{b9}$ $C-7$ $F7^{ALT}$ 2

B $C\sharp-7$ $F\sharp7$ $B\Delta$ $B-7$ $E7$

$A\Delta$ $A-7$ $D7$ $G\Delta$

$G-7$ $C7$ $C-7$ $F7$ **C** $Bb\Delta$

$F-7$ $Bb7$ $Eb\Delta$ $Ab7$ (ALTERNATE) $Bb\Delta$ $Eb7$
 (STANDARD) $Bb\Delta$

$D-7$ $G7$ $C7$ $Db7^{*11}$ $C-7$ $F7$ $Bb\Delta$
 $C7$

CONFIRMATION

CHARLIE PARKER

- Staff 2:** Chords: C-7, F7, B \flat 7, A-7, D7.
- Staff 4:** Chords: E \flat 7, A7, D-7, G7, C-7, F7.
- Staff 7:** Chords: B \flat Δ , E \flat -7.

CORNER POCKET

(UNTIL I MET YOU)

FREDDY GREENE

A C-7 F7 C-7 F7

D-7 G7 D-7 G7 C-7 F7 C-7 F7

¹ Bb6 D-7 G7 ² Bb6

B F-7 Bb7 F-7 Bb7 EbΔ

G-7 C7 G-7 C7 F7 C-7 F7

C C-7 F7 C-7 F7 D-7 G7 D-7 G7

C-7 F7 C-7 F7 Bb6 D-7 G7

COTTONTAIL

DUKE ELLINGTON

- Staff 1:** Chords: Bb, C-7, F7, Bb, C-7, F7. Section marker: (A).
- Staff 2:** Chords: Bb7, Eb7, Ab7, Bb.
- Staff 3:** Chords: C-7, F7, Bb, D7. Section marker: (B). Includes first and second endings.
- Staff 4:** Chords: G7, C7. Includes first and second endings.
- Staff 5:** Chords: F7, Bb, C-7, F7. Section marker: (C).
- Staff 6:** Chords: Bb, C-7, F7, Bb7, Eb7, Ab7.
- Staff 7:** Chords: Bb, Bb.

DANCE CADAVEROUS

WAYNE SHORTER

A C-Δ Db-Δ D07

G7^{#9}/₅ C-Δ Db-Δ

G- **B** AbΔ

Db7^{#9} CΔ

Gb07 Cb7^{#9}/₅ B-
E

D07 G7^{b9} **C** C-Δ Db-Δ

D07 G7^{#9}/₅ C-Δ

Bb-7 Eb7^{b9} AbΔ⁺⁵

D D07 Db7^{#9} CΔ Eb-

D07 DbΔ

DANCE OF THE INFIDELS

BUD POWELL

INTRO FAST

PIANO SOLO - SET TEMPO

A- (SLOWER)

Ab7

G-

Gb7

SOLOS ARE ON THE
12 BAR **A** SECTION

A F Δ Bb-7 Eb7 A-³ G- F#-7 B7

F-7 Bb7 A- Ab-

G- Db-7 Gb7 F Δ

"C" PEDAL -----

TAG

PLAY AFTER EACH HEAD
DO NOT PLAY DURING SOLO

F Δ 1 F Δ 2 F Δ ^

DAYS OF WINE AND ROSES

HENRY MANCINI

Chord voicings for Section A:

- Staff 1: F Δ , Eb7*11, A-7, D7*9
- Staff 2: G-
- Staff 3: A-7, D-, G-, G-, G-/F
- Staff 4: E07, A7*9, D-7, G7, G-7/C, C7b9

Chord voicings for Section B:

- Staff 1: B Δ , Eb7*11, A-7, D7*9
- Staff 2: G-, Eb7*11
- Staff 3: A-7, D-, D-/C, B07, E7*9
- Staff 4: A-, D-, G-7, C7, F Δ , D7*9, G-7, C7b9

DAYS OF WINE AND ROSES

HENRY MANCINI

TWO KEYS - CONCERT F & Ab

System 1 (Concert F):

- Staff 1: $F\Delta$, $Eb7^{*11}$, $A-7$, $D7^{*9}$
- Staff 2: $G-$, $Eb7^{*11}$
- Staff 3: $A-7$, $D-$, $G-$, $G-$, $\frac{G-}{F}$
- Staff 4: $E07$, $A7^{*9}$, $D-7$, $G7$, $\frac{G-7}{C}$, $Eb7^{b9}$

System 2 (Ab):

- Staff 1: $Ab\Delta$, $Gb7^{*11}$, $C-7$, $F7^{*9}$
- Staff 2: $Bb-$, $Gb7^{*11}$
- Staff 3: $C-7$, $F-$, $\frac{F-}{Eb}$, $D07$, $G7^{*9}$
- Staff 4: $C-$, $F-$, $Bb-7$, $Eb7$, $Ab\Delta$, $C7^{b9}$

DARN THAT DREAM

JIMMY VAN HEUSEN

A G Δ B b -7 Eb7 A-7 B7 E- D \sharp D7 $\frac{D7}{C}$

B b 7 E7 A-7 F9 B-7 B b -7

¹ A-7 D7 B-7 B b 7 A-7 D7 ² A-7 D13 F-7 B b 7

B Eb Δ C-7 F-7 B b 7 G-7 F \sharp -7 B7

F-7 B b 7 Eb Δ C-7 A07 D7 G-

A-7 D7 B b -7 Eb7 A-9 D13 **C** G Δ B b -7 Eb7

A-7 B7 E- D \sharp D7 $\frac{D7}{C}$ B b 7 E7

A-7 F9 B-7 B b -7 A-7 D13 G Δ

DEARLY BELOVED

JEROME KERN

LATIN & JAZZ

A $\frac{D-7}{G}$ LATIN FEEL $\frac{D-7}{G}$ G9 G9

$\frac{D-7}{G}$ $\frac{D-7}{G}$ G9 G9 FILL TO SWING

SWING FEEL

B C Δ F7 E-7 A7 D-7 G7

E-7 A-7 E \flat -7 Ab7 FILL TO LATIN

C $\frac{D-7}{G}$ LATIN FEEL $\frac{D-7}{G}$ G9 G9

$\frac{D-7}{G}$ $\frac{D-7}{G}$ G9 G9 FILL TO SWING

SWING FEEL

D C Δ F7 E-7 A7 D7 E \flat 7

D-7 G7 C Δ E-7 A7*9

DON'T TAKE YOUR LOVE FROM ME

HENRY NEMO

Chord progression for Section A: C Δ D-7 E-7 E \flat 7 D-7 G7 D-7 G7

Chord progression for Section B: C Δ E E \flat 7 D-7 A7 D-7 D-7 A7 D \flat 7 G7 C A \flat 7 G7

Chord progression for Section C: C Δ D-7 E-7 E \flat 7 D-7 G7 D-7 G7 D-7 G7 C Δ G-7 C7

Chord progression for Section D: F Δ B \flat 7 C Δ E \flat 7 A7 \flat 9 D-7 G7 C Δ

DON'T GET AROUND MUCH ANYMORE

DUKE ELLINGTON

Ⓐ C△ Bb7

C△ D-7 Eb-7 E-7 C△ B7 Bb7 A7

A7 D-7 G7

¹ C△ G7

² C△ C7

Ⓑ F△ Bb7 C△

¹ C△ G7

C7 F△ F#o7 B7 E-7 Eb7 D-7 G7

Ⓒ C△ C△ Bb7 A7

C△ D-7 Eb-7 E-7 C△ B7 Bb7 A7

D-7 G7 C△

DOXY

SONNY ROLLINS

SLOW TO MEDIUM SWING

ST. THOMAS

SONNY ROLLINS

DWELLINGS

BOB GILLIS

SLOW GROOVE - EVEN SIXTEENTHS

HEAD AND SOLO FORM **A** **A** **B**

A

E- Dsus4

SIMILE Dsus4 E-

1 2 **B**

A- G F#11

D- C Bb#11 G- F Eb#11

Db#11 B#11

EL OTONÑO

STEFAN KARLSSON

LATIN

A-9 A-9 G FΔ E7+9
A-9 A-9 G F#ø7 B7
E-9 E-9 D C#-7 F#7 BΔ C-7 F7-9
BbΔ Dø7 G7 C-7 C sus7-9
C-7 C sus7-9 C-7 C sus7-9
C-11 Bø7 E7+9 CΔ A-7 A-7 G
F#ø7 F-7 Bb7 E-7 A7
D-7 Ab7+5 Gsus G7ALT CΔ Db
C Δ Db C Δ Db C Δ Bø7 E7-9

EPISTROPHY

THELONIOUS MONK & KENNY CLARKE

A Db7 D7 Db7 D7 Db7 D7 Db7 D7

Eb7 E7 Eb7 E7 Eb7 E7 Eb7 E7

B Eb7 E7 Eb7 E7 Eb7 E7 Eb7 E7

Db7 D7 Db7 D7 Db7 D7 Db7 D7

C F#-6 F#-6

B7 Db7 D7

D Eb7 E7 Eb7 E7 Eb7 E7 Eb7 E7

Db7 D7 Db7 D7 Db7 D7 Db7 D7

EVERYTHING I LOVE

COLE PORTER

(A) Eb A7*11 AbΔ G07 C7b9

F-7 Bb7 EbΔ D07 G7b9

(B) C- Bb-7 Eb7 AbΔ G-7 C7

Ab-7 Db7 GbΔ F-7 E7

(C) EbΔ A7*11 AbΔ G07 C7b9

F-7 Bb7 EbΔ D07 G7b9

(D) C-7 F7 Bb-7 Eb7 AbΔ Ab-7 Db7

G-7 C7 F-7 Bb7 EbΔ F-7 E7

FINGERS

THAD JONES

(A) $Bb\Delta$ $C-7$ $F7$ $Bb\Delta$

$C-7$ $F7$ $Bb7$ $Eb7$ $Ab7$

$Bb\Delta$ $C-7$ $F7$ (B) $Bb\Delta$

$C-7$ $F7$ $Bb\Delta$ $C-7$ $F7$

$Bb7$ $Eb7$ $Ab7$ $Bb\Delta$

(C) $D7$ $G7$

$C7$

$F7$ (D) $Bb\Delta$

$C-7$ $F7$ $Bb\Delta$ $C-7$ $F7$

$Bb7$ $Eb7$ $Ab7$ $Bb\Delta$

FLINTSTONES

HOYT CURTAIN

(HANNAH - BARBERA)

FLUGELIN' THE BLUES

CLARK TERRY

COTÉ D' AZUR

CLARK TERRY

FOOTPRINTS

WAYNE SHORTER

6/4

C-

F-

C-

(STANDARD) Gb \emptyset 7 F7 $\#$ 11 E7 $\#$ 9 A7ALT C-

Dbsus Csus Bsus Bbsus Asus Absus Gsus Gbsus

(ALTERNATE) Ab Db F# B E A D G

4 4

CORAL

KEITH JARRETT

4/4

C-7 F7 D/Bb Bb Δ 9 A \emptyset 7 D7 \flat 9

G-7 C7 Cb Δ Gb Δ Bb Ab-7 Cb Δ Gb

Gb Δ $\#$ 11 Gbsus F-11 (D \emptyset 7 G7 \flat 9)

FOUR

MILES DAVIS

HORN INTRO

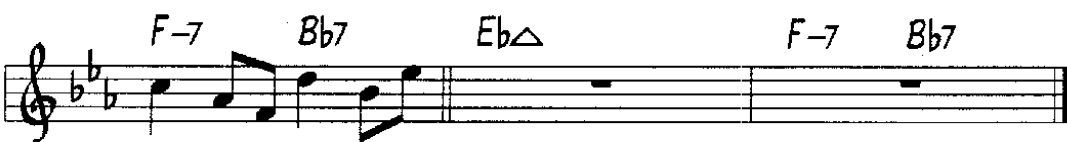
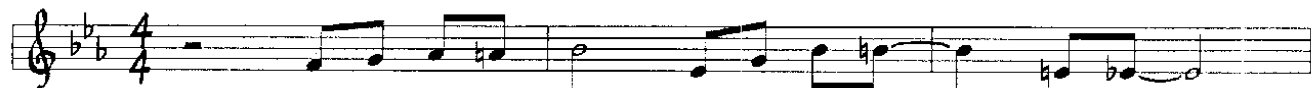

END HERE ON
FINAL CHORUS

GENTLE RAIN

LUIZ BONFA

A A-7 B07 E7^{b9}

A-7 D7 G-7 C7^{b9} F6

B F#07 B7^{b9} E07 A7^{b9}

D07 B07 E7^{b9} 1 A-7 Bb7^{#11}

2 A-7 D7 G-7 C7^{b9} **C** F6 C9

F6 E-7 A-

GEORGIA ON MY MIND

HOAGY CARMICHAEL

Chord symbols and first/second endings:

Staff 1: **A** F Δ E \emptyset 7 A7 \flat 9 D- $\frac{D-}{C}$ B \emptyset 7 B \flat -7 E \flat 7

Staff 2: A-7 D7 **1** G-7 C7 A-7 D7 G-7 C7 \flat 9

Staff 3: **2** G-7 C7 F Δ E \emptyset 7 A7 \sharp 9 **B** D- B \flat 7 A7

Staff 4: D- D-7 G7 D- $\frac{D-}{C\sharp}$ $\frac{D-}{C}$ B \emptyset 7 E7 ALT

Staff 5: A-7 D7 G-7 C7 **C** F Δ E \emptyset 7 A7 \flat 9

Staff 6: D- $\frac{D-}{C}$ B \emptyset 7 B \flat -7 E \flat 7 A-7 D7 G-7 C7

Staff 7: F Δ G-7 C7

GIANT STEPS

JOHN COLTRANE

SOLOS

D.C. AL CODA

THE GIRL FROM IPANEMA

(GARÔTA DE IPANEMA)

BOSSA NOVA

ANTONIO CARLOS JOBIM

GIVE THANKS

STEFAN KARLSSON

ROCK/BALLAD

INTRO

Chord symbols: $E_b \Delta$, $Bbsus$, $C-11$, $C-11/Bb$, E/A , $A_b \circ 7$, $G-7$, $G_b \circ 7$, $F-7$, $Bb7$, $B \circ 7$, $C-7/Bb$, E/A , $A_b \circ 7$, $G-7$, $C7+9$, $Bb-7$, E_b7 , $A_b \Delta$, F/A , $A_b \circ 7$, $F-7$, $C7$, $F-7$, $Bb7$, $B \circ 7$, $C-11$, $C-11/Bb$, E/A , $A_b \circ 7$, $G-7$, $C-7$, $F-7$, $Bb7$, E_b6 , $Bbsus$, $(B \circ 7)$

GOT EYES FOR YOU

BOSSA NOVA

BOB MONTGOMERY

GROOVIN' HIGH

JOHN BIRKS "DIZZY" GILLESPIE

HORN INTRO

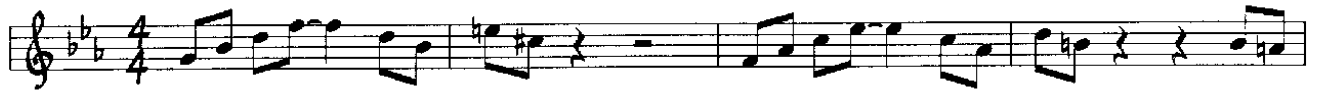

HAPPY GO LUCKY LOCAL

(NIGHT TRAIN)

BLUES SHUFFLE

DUKE ELLINGTON

HAVE YOU MET MISS JONES

RICHARD RODGERS

A F Δ B b 7 A-7 D7 b 9 G-7 C7 A-

D- ¹ Ab-7 Db7 G-7 C7 ² C-7 F7

B B b Δ A7 ALT Ab-7 Db7 G b Δ F7 ALT E-7 A7

D Δ Ab-7 Db7 G b Δ G-7 C7

C F Δ B b 7 A-7 D7 b 9 G-7 B07 B b 7 A-7 D7

G-7 C7 F Δ G-7 C7

HERE'S THAT RAINY DAY

JIMMY VAN HEUSEN

BOSSA NOVA

Section A: Chords: G Δ , Gb7^{ALT}, F-7, Bb7, Eb Δ , Ab Δ .
Melody: G4 (quarter), A4 (quarter), B4 (quarter), C5 (quarter), B4 (quarter), A4 (quarter), G4 (quarter), F#4 (quarter).

Section B: Chords: C-7, F7, Bb Δ , Eb Δ .
Melody: C4 (quarter), D4 (quarter), E4 (quarter), F4 (quarter), G4 (quarter), A4 (quarter), B4 (quarter), C5 (quarter).

Section C: Chords: G Δ , Gb7^{ALT}, F-7, Bb7, Eb Δ , Ab Δ .
Melody: G4 (quarter), A4 (quarter), B4 (quarter), C5 (quarter), B4 (quarter), A4 (quarter), G4 (quarter), F#4 (quarter).

Section D: Chords: C Δ , A-7, D7, B-7, E-7, A7*11, Bb7.
Melody: C4 (quarter), D4 (quarter), E4 (quarter), F4 (quarter), G4 (quarter), A4 (quarter), B4 (quarter), C5 (quarter).

HIDE AND SEEK

②

Ab Δ ^{#5}
G

D-9 Csus4
G G

Ab Δ ^{#5}
G

Bb-11 Absus4

F PHRYGIAN

D
F7

Bb-11 Absus4 C#-11 Bsus4 C#sus4

HEAD OUT PICK-UPS

(☺ FOR ENDING)

HIGH FLY

RANDY WESTON

A D- G7 C-7 F7

E-7 A7 D-7 G7 (SOLOS) Db-7 Gb7 C-7 F7
(HEAD) C-7 F7

¹ Bb7 B7 ² D07 G7#9

B C07 F7b9 D- G7b9

C07 F7b9 E- A7 Eb- Ab7

C D- G7 C-7 F7

E-7 A7 D-7 G7 (SOLOS) Db-7 Gb7 C-7 F7
(HEAD) C-7 F7

Bb9 B7

HIGH LIFE

SOUTH AFRICAN
(CALYPSO LIKE)

JEFF JENKINS

A C PEDAL

B Bb7*11 A- Ab7*11 Gsus4

B Gb07 F-7 C E F D C

C

D C PEDAL Bb F

C SOLOS ON **A** **A** **B** **B**

HONEYSUCKLE ROSE

FATS WALLER

A G-7 C7 G-7 C7 G-7 C7 C7

F6 G07 F6 G7 C7 ¹ F6 A-7 D7

² F6 G07 F6 G07 C7^{b9} **B** F7

Bb7 G7

C7 **C** G-7 C7 Ab-7 Db7

OPTIONAL MELODY

G-7 C7 C7 F6 G07 F6 G7 C7

F6 G07 F6

NOTE: IF OPTIONAL MELODY AT **C** IS NOT DESIRED, USE ORIGINAL MELODY AT **A**

I CAN'T GET STARTED

VERNON DUKE

BALLAD

Chord progressions and section markers:

- Staff 1: $F\#07$ $B7$ $E-7$ $A7$ (Section A) $C\Delta$ $A-7$ $D-7$ $G7$
- Staff 2: $B-7$ $E7$ $Bb-7$ $Eb7$ $A-7$ $D7$ $Ab-7$ $Db7$ $C\Delta$ $A-7$
- Staff 3: $D-7$ $G7^{b9}$ $E07$ $A7^{*9}$ $D-7$ $G7$
- Staff 4: $C\Delta$ $Bb7$ $C\Delta$ (Section B) $E-7$ $A7$ $E-7$ $A7$
- Staff 5: $D\Delta$ $G\Delta^9$ $F\#-7$ $B7$ $E-7$ $A7$ $D-7$ $G7$ $D-7$ $G7$
- Staff 6: $E-7$ $A7$ $D-7$ $G7$ (Section C) $F\#07$ $B7$ $E-7$ $A7$ $C\Delta$ $A-7$
- Staff 7: $D-7$ $G7$ $B-7$ $E7$ $Bb-7$ $Eb7$ $A-7$ $D7$ $Ab-7$ $Db7$
- Staff 8: $C\Delta$ $A7^{b9}$ $D-7$ $G7$ $C\Delta$ $D-7$ $G7$

I FALL IN LOVE TOO EASILY

JULE STYNE

A F-7 Bb7 Eb Δ D \emptyset 7 G7^{b9} C-7

D \emptyset 7 G7^{b9} C-7 D7 Ab7^{*11} G7

B A \emptyset 7 D7^{b9} G7 G-7 C7 F-7 C7

F-7 Bb9 Db7^{*11} C7 F-7 Bb13 Eb⁶

SQUIRREL

TADD DAMERON

F7 Bb7 F7

Bb7 F7

G-7 C7 F7

I LOVE YOU

COLE PORTER

I MEAN YOU

(STICKBALL)

INTRO

THELONIOUS MONK & COLEMAN HAWKINS

E_b7

A

B *E_b7* *F Δ*

D_b7 *C7*

C

I MEAN YOU

SOLOS

First solo section, marked with a circled 'A' and chords F Δ , Db7, and D7.

Second solo section, marked with chords G-7, C7, F Δ , D7, G-7, and C7.

Third solo section, marked with a circled 'B' and chords F Δ and Eb7.

Fourth solo section, marked with chords F Δ and Db7.

Fifth solo section, marked with a circled 'C' and chords C7 and F Δ .

Sixth solo section, marked with chords Db7, D7, G-7, and C7.

Seventh solo section, marked with chords F Δ , G-7, and C7.

AFTER FINAL SOLO
D.S. AL FINE

I REMEMBER YOU

VICTOR SCHERTZINGER

HORN INTRO

PLAY Ab-7 G-7 Gb7^{b9} **A** F Δ B-7 E7

F Δ C-7 F7 Bb Δ Bb-7 Eb7

1	Ab Δ	G-7	Gb7	2	F Δ	C-7	F7
	A-7	D7	G-7				

B Bb Δ E-7 A7 D Δ E-7 A7

D Δ D-7 G7 C Δ G-7 C7

C F Δ B-7 E7 F Δ C-7 F7
A07 D7^{b9}

I REMEMBER YOU

$Bb\Delta$
 G^-

$Bb-7$ $Eb7$ $F\Delta$ $B\emptyset7$ $Bb-7$

$A-7$ $Ab7$ \oplus $G-7$ $C7^{b9}$ F

SOLOS

D.S. **A** AL CODA

$G-7$ $C7$ $C-7$ $B7$ $Bb-7$ $Eb7$

STANDARD ENDING
 $A-7$ $Ab7$

$G-7$ $C7$ F

FINE

EXTENDED ENDING
 $Eb-7$ $D7$ $Db-7$ $Gb7$

$F\#-7$ $F7$ $E-7$ $A7$ $A-7$ $Ab7$ $G-7$ $C7$ $F\Delta$

I'LL CLOSE MY EYES

BILLY REID

Staff 1: $F\Delta$, $E-7$, $A7$

Staff 2: $D-7$, $G7$, $C-7$, $F7$

Staff 3: $Bb\Delta$, $Eb7$, $F\Delta$ (first ending), $F\Delta$ (second ending), $C-7$ (triple)

Staff 4: $Bb7$, $E7^{b9}$, $A-7$, $Ab7$, $G-7$, $Gb7$ (over C)

Staff 5: $A07$ (second ending), $D7^{b9}$, $G7$, $G-7$, $C7$

Staff 6: $F\Delta$ (over G)

I'LL REMEMBER APRIL

DON RAYE, GENE DE PAUL, PAT JOHNSON

LATIN & JAZZ

A LATIN FEEL
G Δ G-

SWING FEEL
A \emptyset 7 D7* $_9$ B \emptyset 7 E7* $_9$

A-7 D7 G Δ **B** C-7 F7

B \flat Δ C-7 F7 B \flat Δ 3

A-7 D7* $_9$ G Δ F#-7 B7 3

E Δ A-7 D7 **C** G Δ LATIN FEEL

G- SWING FEEL A \emptyset 7 D7* $_9$

B \emptyset 7 E7* $_9$ A-7 D7 G Δ