

ALTO I

DISCO

Y.M.C.A.

$\text{♩} = 130$

A

B

2.

C

Y.M.C.A. - ALTO I - P. 2.

D

CODA

ALTO 2

DISCO

Y.M.C.A.

$\downarrow = 130$

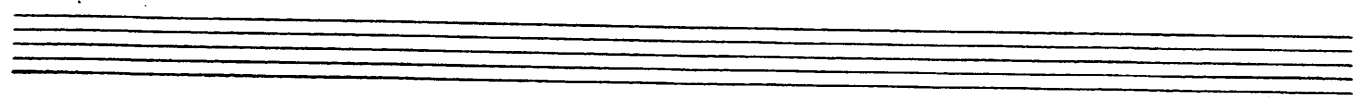

Y.M.C.A. — ALTO 2 — P. 2.

D

mf

D.C. AL CODA

CODA

mf

f

TENOR I

DISCO

Y.M.C.A.

$\text{♩} = 130$

A

B

2.

Blow D''

C

Empty musical staff.

Y.M.C.A. - TENOR I - P. 2.

Am Am#7 Am7 D11

D G G+ Em E Am Am#7 Am7

D11 2 4

D.C. AL CODA

CODA

mp

2. BLOW D11 3 4

Y.M.C.A. - TENOR 2 - P. 2.

D

mf

D.C. AL CODA

CODA

mf

BARITONE

DISCO

Y.M.C.A.

$\text{♩} = 130$

Y. M. C. A. - BARI - P. 2.

D

CODA

TRUMPET I

DISCO

Y.M.C.A.

$\text{♩} = 130$

Y. M. C. A. - TRPT. I - P. 2.

D

CODA

TRUMPET 2

DISCO

Y.M.C.A.

$\text{♩} = 130$

A

B

C

Y.M.C.A. - TRPT. 2. - P. 2.

D

CODA

TRUMPET 3

DISCO

Y. M. C. A.

♩ = 130

Y.M.C.A. - TRPT. 3 - P. 2.

D

mf

TO INTRO
D.C. AL CODA

CODA

mf

3

TRUMPET 4

DISCO

Y.M.C.A.

$\text{♩} = 130$

Section A: Handwritten musical notation for the second system, marked with a box 'A' and a dynamic marking of *mf*. It continues the melodic line with similar note values and articulation.

Section B: Handwritten musical notation for the third system, marked with a box 'B' and a dynamic marking of *mf*. It includes first and second endings, indicated by bracketed lines and repeat signs.

Section C: Handwritten musical notation for the fourth system, marked with a box 'C' and a dynamic marking of *mf*. This section features a rhythmic pattern of quarter notes with the syllable 'WA' written above each note.

Y.M.C.A. - TRPT. 4 - P. 2.

D

CODA

TROMBONE I

DISCO

Y.M.C.A.

$\text{♩} = 130$

Y.M.C.A. - BONE I - P. 2.

CODA

TROMBONE 2

DISCO

Y.M.C.A.

$\text{♩} = 130$

mf

A

B

C

5

D

Y.M.C.A. - BOWE 2 - P. 2.

CODA

TROMBONE 3

DISCO

Y. M. C. A.

$\text{♩} = 130$

Empty musical staff at the bottom of the page.

Y.M.C.A. - BONE 3 - P. 2.

(F)

TROMBONE 4 (BASS)

DISCO

Y. M. C. A.

$\text{♩} = 130$

A

B

C

D

C

D

D

Two empty musical staves at the bottom of the page.

Y.M.C.A. BONE 4 - P. 2.

mf TO INTRO

D.C. AL CODA

CODA

mp mf

PIANO (GUITAR)

DISCO

Y.M.C.A.

$\text{♩} = 130$

Two empty musical staves at the bottom of the page.

Y. M. C. A. - PIANO - P. 2.

CODA

Y. M. C. A. — BASS — P. 2.

CODA

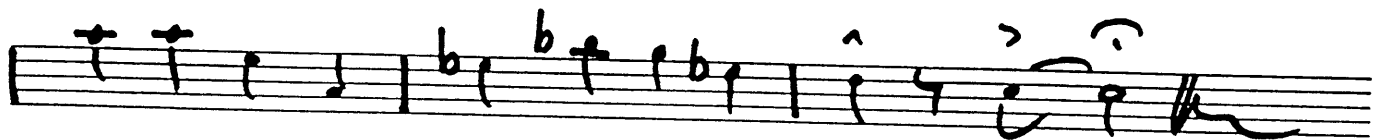

DRUMS

DISCO

Y.M.C.A.

$\downarrow = 130$

9:00) *mf* 

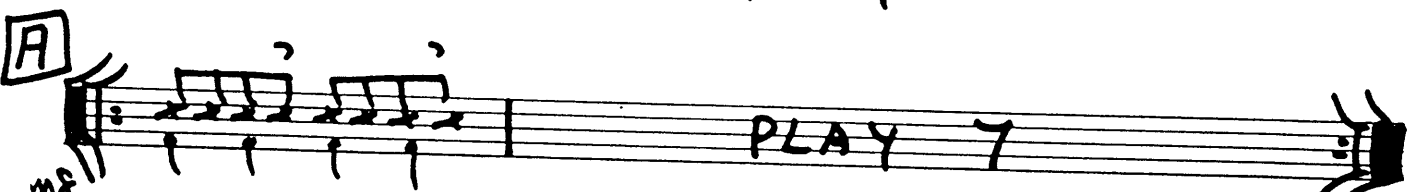

A *mf* 

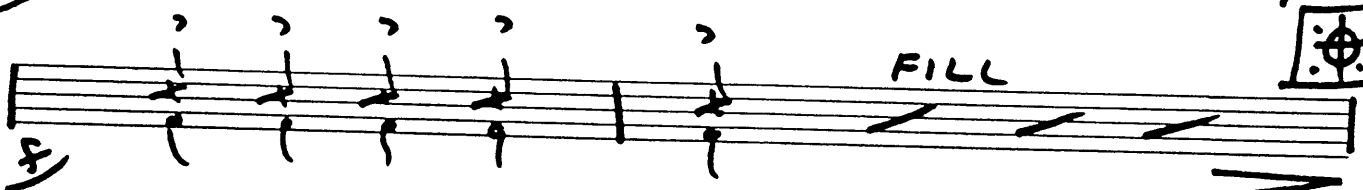
f 

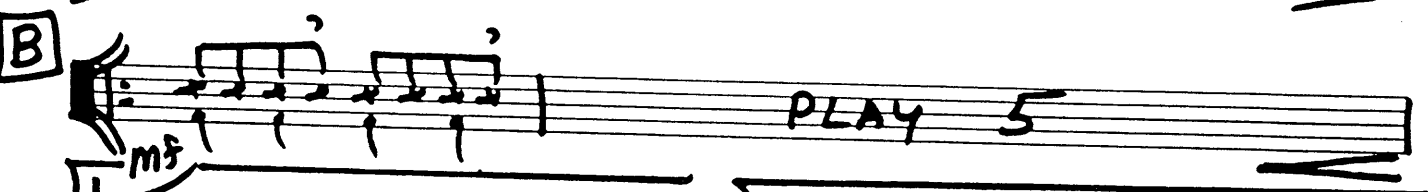
B *mf* 

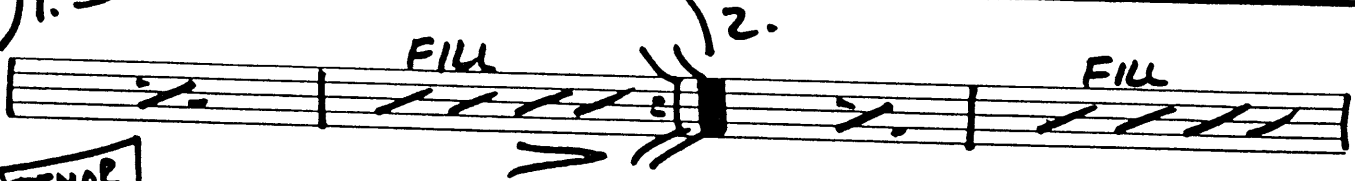
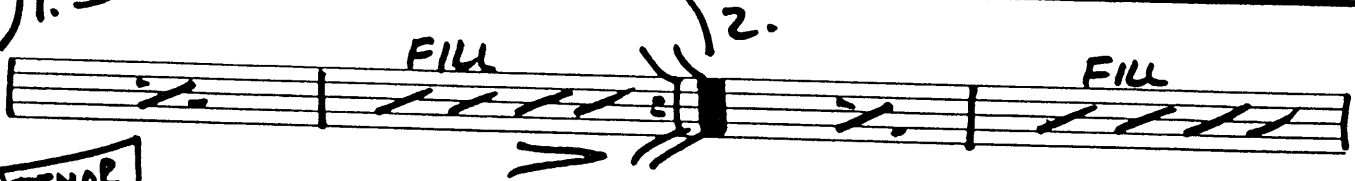
1.  *2.* 

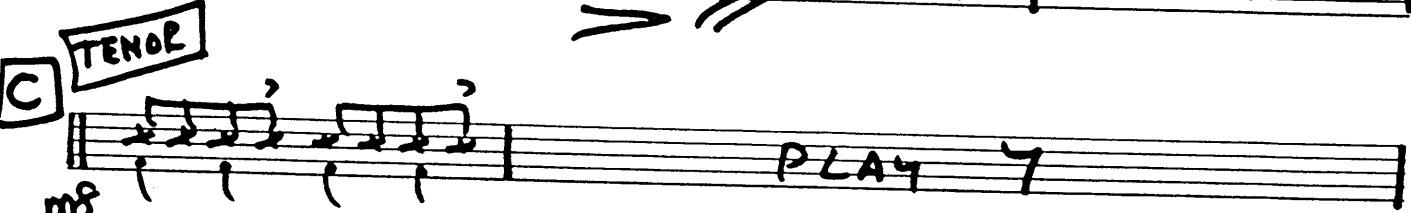
C **TENOR** *mf* 

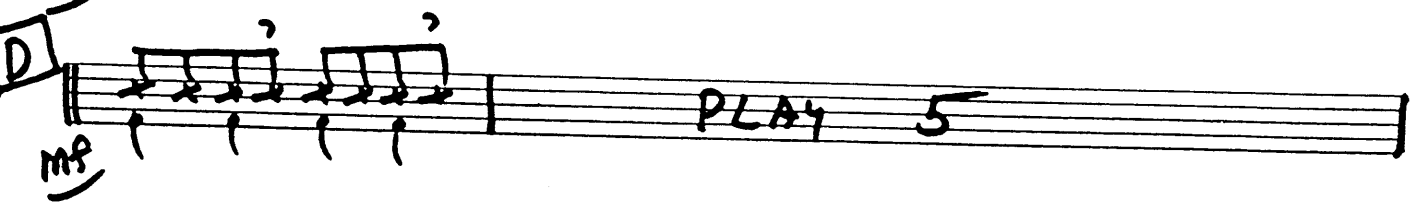
D *mf* 

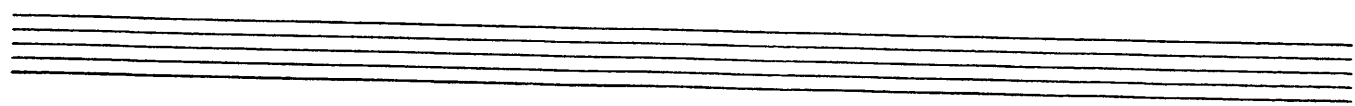

Y. M. C. A. - DRUMS - P. 2.

ms

FILL

TO INTRO

D.C. AL CODA

CODA

ms

PLAY 5

FILL

2.

f

FILL

GUITAR

DISCO

Y.M.C.A.

$\text{♩} = 130$

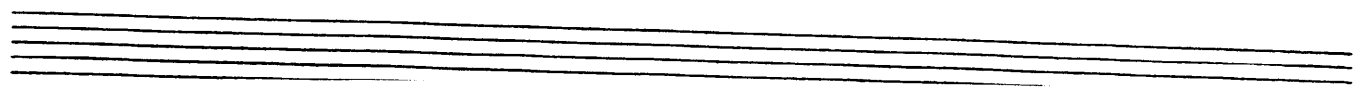

Y.M.C.A. - GUITAR P.2.

CODA

